

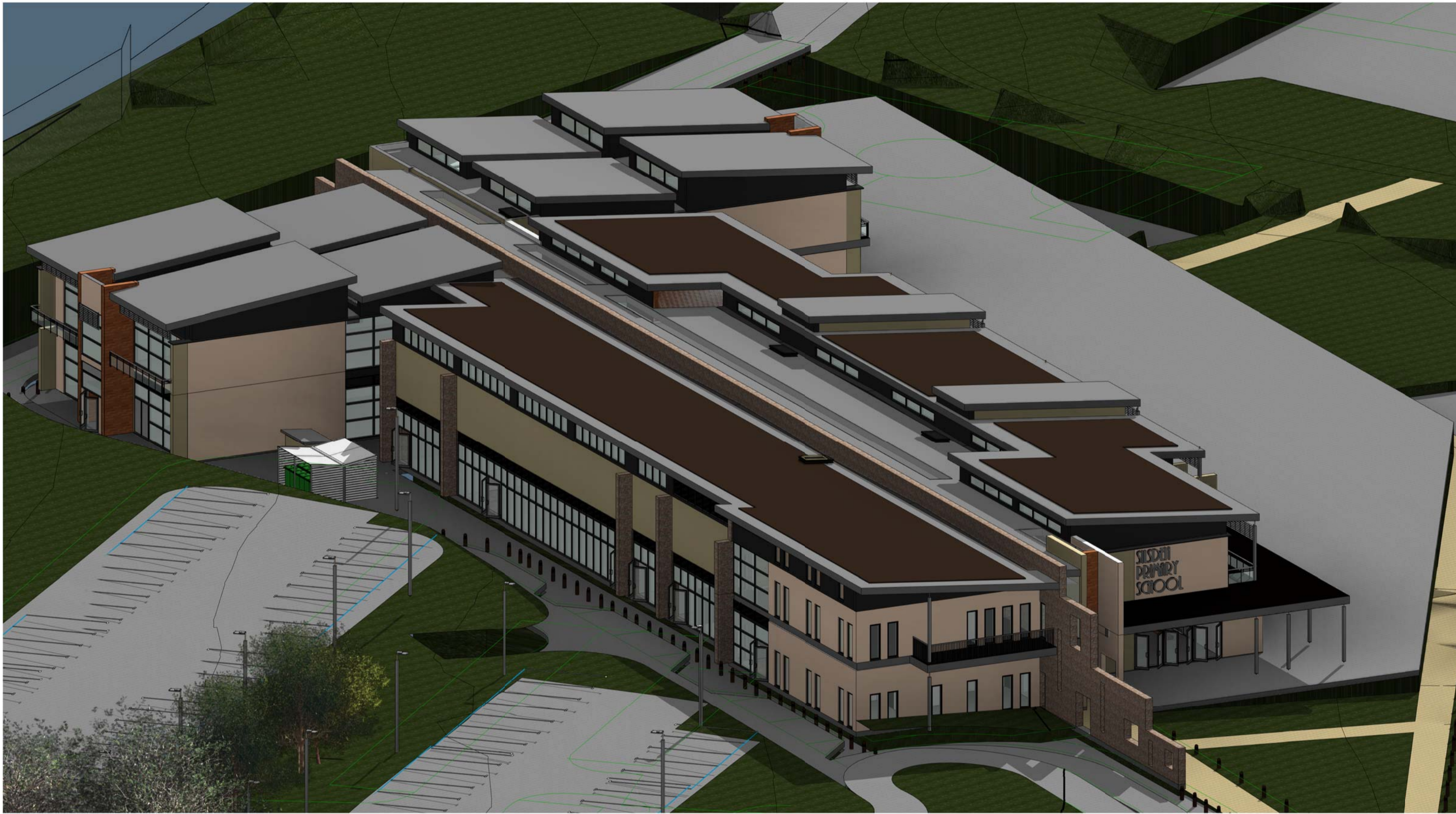

4 Building Zoom 04



3 Building Zoom 03



2 Building Zoom 02



5 External Perspective 01

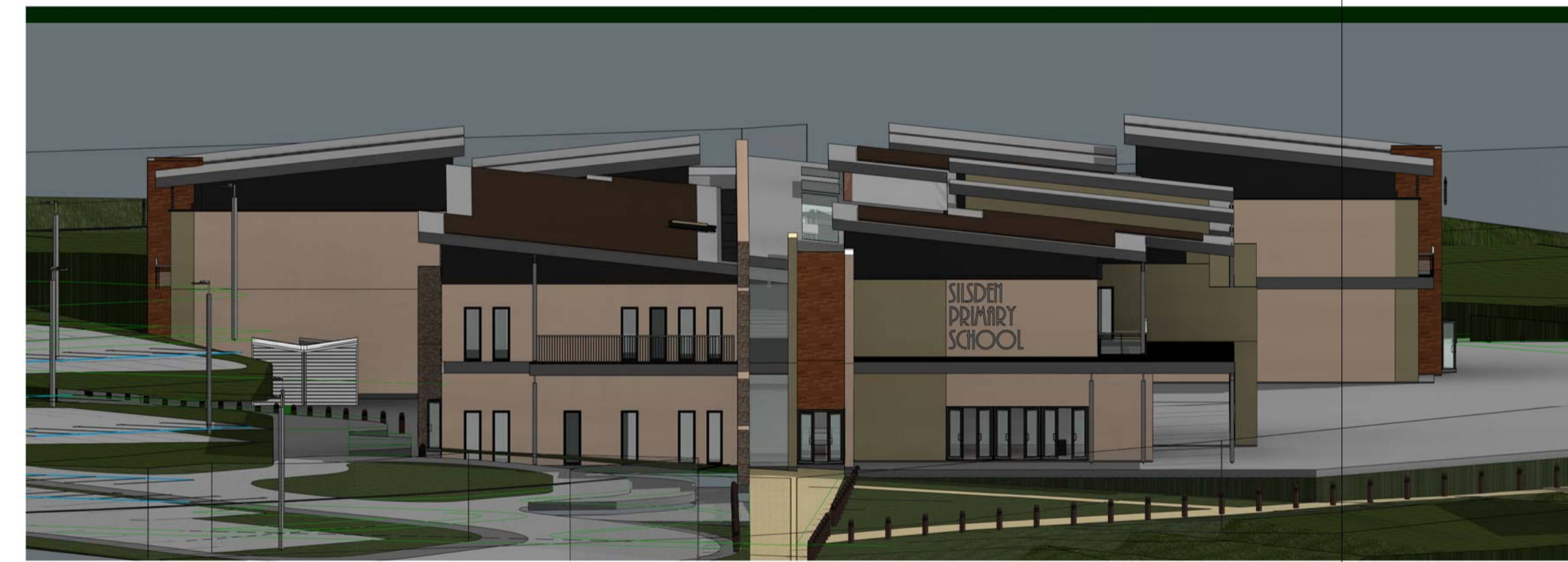

1 Building Zoom 01

NOTES:
It is drawn to your attention that this drawing is a copyright work. The copyright is owned by the City of Bradford Metropolitan District Council and use of all or part of this work without the written permission of the City of Bradford Metropolitan District Council will be in breach of copyright. It is also drawn to your attention that the drawing(s) were drawn up for specific projects. Use of all or part of this drawing for any project other than that for which it has been specifically produced may result in an inappropriate drawing being used and could be dangerous/neglectful.

DO NOT SCALE FROM THIS DRAWING. Use figured dimensions only.

Notify Project Manager of any discrepancies.

This drawing is to be read in conjunction with all other contract documents and drawings.

This drawing is subject to confirmation by site survey.

All work to be in accordance with the current Building Regulations, current good practice & Construction, Design & Maintenance Regulations.

Revisions			
Rev	By	Description	Date
A	MJH	Preliminary issue of Revit Model 01 to DT	16/06/17
B	MJH	Issue to Landscape Architect for sketch drawings	06/07/17
C	MJH	Incomplete drafts for school comment (ahead of 17th July meeting)	13/07/17
D	MJH	Option 1 colours for client approval	18/07/17
E	MJH	Preliminary issue of Revit Model 02 to DT	18/07/17
F	MJH	Issue to Landscape Architect for planning drawings	25/08/17
G	MJH	Preliminary issue of Revit Model 03 to DT	01/09/17
H	MJH	Issue to Q.S. for cost estimate prior to planning submission	12/09/17
I	MJH	Issue to Planning	06/10/17

Preliminary - RIBA Stage 02

City of Bradford Metropolitan District Council
www.bradford.gov.uk
 Department of Regeneration and Culture
 Economic Development and Property
Architectural Services
 Assistant Director: Mike Cowlam
 5th Floor-North, Jacobs Walk, Nelson Street, Bradford, BD1 5RW Tel: (01274) 433842 Fax: (01274) 433893

CLIENT
 CBMDC Education Client Services

PROJECT
 Proposed Silsden Primary School

DRAWING
 RIBA Stage 02 - Building
 External Perspectives

Architect/Lead: MJH OS

Drawn: MJH	Date: 5th May 2017	Approved: BB	Scale: @A1
------------	--------------------	--------------	------------

Drawing: A108	I
---------------	---